

2008 Highlights

- ◆ Symposium attendees came from 18 states.
- ◆ Over 1,700 people attended.
- ◆ Attendees came from 78 of Missouri's 114 counties.
- ◆ Sold out Trade Show attracted 85 exhibitors from several states.

2008 Trade Show Comments

"Good traffic and great people!"

"Quality of speakers is excellent!"

"We made lots of new contacts."

"Great event. Keep having it!"

"Very friendly and casual atmosphere."

"Good traffic. Great hospitality and service."

"Well worth our time and money."

"Good food. Good traffic. Good attitudes."

We'll be back!"

"Offered excellent networking possibilities!"

Nationally Known Speakers

Hear nationally known speakers from coast to coast talk on horses, beef, sheep, stock dogs, meat goats, forages, around the home, wildlife conservation and energy throughout the day.

Program Sponsors

- ◆ University of Missouri Extension
- ◆ Sullivan Auctioneers
- ◆ Missouri Rural Enterprise and Innovation Center
- ◆ Missouri Livestock Symposium Committee
- ◆ Kirksville TCRC
- ◆ Missouri Department of Agriculture
- ◆ MU Commercial Ag Program
- ◆ NRCS
- ◆ State and area businesses and individuals supporting the Missouri livestock industry.

Committee Members

Garry Mathes, Chair—660-665-7049/660-341-6625
Bruce Lane, Vice Chair—660-665-9866
Dave Pulliam, Secretary—660-949-2273
Oscar Mensa, Treasurer—660-265-4356
Mike Klem—660-857-4417
Jerry Whittom—660-488-5276
Tim Clapp—660-385-2616
Leon McIntyre—660-895-5123
Kenneth Suter—660-479-5408
Kelly Nelson—660-739-4410
Mike Franke—660-739-4339
Tom Kent—660-665-2038
Bob Wells—641-295-2143
Bob Lutz—660-592-2351
Michael Seipel—660-785-4316
Glenn Wehner—660-785-4593
Chad Triplett—660-341-4615
J. V. Norton—660-434-5522
Chris Collop—660-342-8078
Harold Trump—660-866-2240
Andy Jackson—660-332-7899

Missouri Livestock Symposium



- ◆ FREE Trade Show
- ◆ FREE Educational Programs
- ◆ FREE Beef Supper Friday Evening
- ◆ FREE Governor's Style Luncheon Saturday
- ◆ Great Entertainment Featuring...

Steve Holy

Sat., December 5, 2009
7:30 p.m.

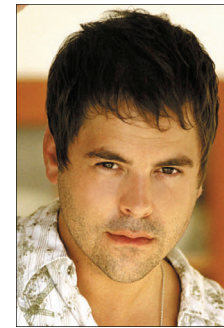

Tickets go on sale October 1 for \$20.00 each. Tickets are limited. Contact the Adair County Extension Center at 660-665-9866 or any committee member.

Friday, December 4, 2009
Trade Show Opens at 4 p.m.
Saturday, December 5, 2009
8 a.m.—5 p.m.
Kirksville Middle School
1515 S. Cottage Grove ♦ Kirksville, MO

UNIVERSITY OF MISSOURI
 **Extension**

Equal opportunity/ADA institution

<http://www.missourilivestock.com/>

<http://www.missourilivestock.com/>

SCHEDULE OF EVENTS FOR FRIDAY, DECEMBER 4

4 p.m. - Trade Show Doors Open

6 p.m. - FREE co-sponsored Beef Dinner

7:00 p.m.	Patriotic Medley – Audra Jackson, LaPlata, MO
7:05 p.m.	Welcomes – Tom J. Vilsack, U.S. Secretary of Agriculture; Senator Wes Shoemaker; State Representative Rebecca McClanahan; State Representative Brian Munzlinger; Dr. Jon Hagler, Director, MO Dept. of Agriculture; J. R. Flores, NRCS State Conservationist; Dr. Rod Geisert, Director, MU Animal Sciences; and Mr. David Baker, Assistant Dean, MU Agriculture Extension
7:30 p.m.	John Kleiboeker, Executive Director, Missouri Beef Industry Council
7:40 p.m.	Agriculture Under Attack – Dr. Craig Payne, State Extension Veterinarian, University of Missouri
7:50 p.m.	Classic Tractor Contest Winners Announced
8:00 p.m.	Agriculture Educators Lifetime Achievement Awards
8:10 p.m.	Presentation of Northeast MO Livestock Person of the Year – Mr. Charles Selway, Williamstown, MO
8:15 p.m.	Keynote Speaker – Mike Adams, Host of Agritalk



Kirkville Middle School,
1515 S. Cottage Grove, Kirkville, MO
www.missourilivestock.com

SCHEDULE OF EVENTS FOR SATURDAY, DECEMBER 5

Trade Show Open 8 a.m. – 5 p.m.

Coffee and Donuts provided by FCS Financial

Trade Show Open 8 a.m. – 5 p.m.

	BEEF CATTLE	HORSES	SHEEP	MEAT GOATS	FORAGES	STOCK DOGS, CHEF DAVE & MORE BEEF	AROUND THE HOME & FARM	MORE FARM & HOME AND RENEWABLE RESOURCES
9 a.m.	<i>Taking Steps to Control Feed Costs</i> , Dr. Justin Sexten, University of Missouri	<i>The Science Behind the Art of Horse Training, Part 1</i> , Dr. Doug Householder, TX	<i>Making Pastures and Forages Work for Sheep</i> , Dean Oswald, Kewanee, IL	VISIT THE TRADE SHOW	<i>Forage Systems Research Center Update</i> , Dr. David Davis, Linneus, MO	<i>Selecting a Pup</i> , Danny Shilling, Bois D'Arc, MO	<i>Companion Planting and Raised Bed Gardening</i> , Jane Hays, Atlanta, MO	MISSOURI RED ANGUS SALE Dec. 5, 4 pm, KV Sale Barn missouriredangus.com
10 a.m.	<i>Antibiotic Pharmacology for Folks That Dip & Wear Spurs</i> , Dr. Dee Griffin, Clay Center, NE	<i>Today's Horse Industry and Its Effects on Horse Owners Big or Small</i> , Panel Discussion: Dr. Jon Hagler, Rick Lamb, Dr. Marci Crosby, Dr. Doug Householder and Terry Geiler	<i>Alternative Dewormers- Do They Work?</i> Dr. Charlotte Clifford-Rathert, Lincoln Univ., Jefferson City, MO	<i>Boer Goats Around the World</i> , Fred Homeyer, Robert Lee, Texas	<i>Extending Grazing and Reducing Stored Feed Needs</i> , Mark Kennedy, NRCS, Houston, MO	<i>Beginning Stock Dog Training</i> , Danny Shilling, Bois D'Arc, MO		<i>Smart Rural Communities & Small Cities</i> , Dr. Norm Scott, Cornell University, NY
11 a.m.	<i>2010's Top Profit Tips</i> , Lee Leachman, Wellington, CO		<i>Treating Sheep: Choosing the Correct Antibiotics</i> , Dr. Bob Fielder, McArthur, CA	<i>Meat Goat Industry and Marketing Options</i> , Dr. Ken McMillin, Louisiana State Univ.	<i>How, When & Why of Getting Started with Stockpiling and Strip Grazing</i> , John Turner & Mike Houston	<i>Cooking Demo with Chef Dave Zino, Executive Director, Beef & Veal Culinary Center, Denver, CO</i>		<i>Grapevine Diseases & Their Control</i> , Andy Allen, Univ. of Missouri

Visit the Trade Show

12 – 2 p.m. – Free Governor's Style Luncheon
Hosted by Missouri's finest commodity groups and co-sponsored by your Missouri Department of Agriculture

Visit the Trade Show

2 p.m.	<i>Pre- and Post-Weaning Calf Health Strategies for Success</i> , Dr. Brad White, Manhattan, KS	<i>The Science Behind the Art of Horse Training, Part 2</i> , Dr. Doug Householder College Station, TX	<i>Why Treat When You Can Prevent Diseases</i> , Dr. Bob Fielder, McArthur, California	<i>Alternative Dewormers for Goats - Do They Work?</i> Dr. Charlotte Clifford-Rathert, Lincoln Univ., Jefferson City	<i>Forage Choices: The Pros and Cons</i> , David Otte, Forage Specialist, Kahoka, MO	<i>Advanced Stock Dog Training</i> , Danny Shilling, Bois D'Arc, MO	<i>Managing Vineyard Nutrition</i> , Andy Allen, University of MO	<i>Agriculture Under Attack</i> , Dr. Craig Payne, University of Missouri
3 p.m.	<i>Cattle Handling Strategies That Are Good For You & Your Cattle</i> , Dr. Temple Grandin, Colorado	<i>The Power of Natural Horsemanship</i> , Rick Lamb, Phoenix, AZ	<i>Strategies for Genetic Improvement of Parasite Resistant Sheep</i> , Dr. Dave Notter, Virginia Tech.	<i>Efficiencies for Meat Goat Profitability</i> , Dr. Ken McMillin, Louisiana State Univ.	<i>Extending the Pasture System</i> , Ed Ballard, University of Illinois	<i>Managing Genetic Defects in the Beef Herd</i> , Dr. Bob Weaber, University of Missouri	<i>Quilting Show and Tell</i> , Lynne Hagmeier, Bennington, KS	<i>Farm Bill Implications and Livestock/Crop Price Forecasts</i> , Dr. Patrick Westhoff, University of Missouri
4 p.m.	<i>Cattle Health: The Bottom Line</i> , Dr. Dee Griffin, Clay Center, Nebraska	<i>Horse Behavior: Lessons for the Horse and Horse Owner</i> , Dr. Temple Grandin, Fort Collins, Colorado	<i>Genetic Improvement Opportunities for the American Sheep Industry</i> , Dr. Dave Notter, Virginia Tech	<i>Increasing Carcass Yields in Meat Goats with Sire Selection</i> , Fred Homeyer, Texas	<i>Economic Ways to Extend the Grazing Season in a Cropping System</i> , Ed Ballard, University of Illinois	<i>Selection for Feed Efficiency</i> , Lee Leachman, Wellington, CO		<i>Energy Savings for the Farm and Home</i> , Dr. Michael Goldschmidt, University of Missouri

7:30 p.m. – Steve Holy (www.stev holy.com)

